

NOTE: ALL FASTENING MATERIALS SHALL BE STAINLESS STEEL OR GALVANIZED

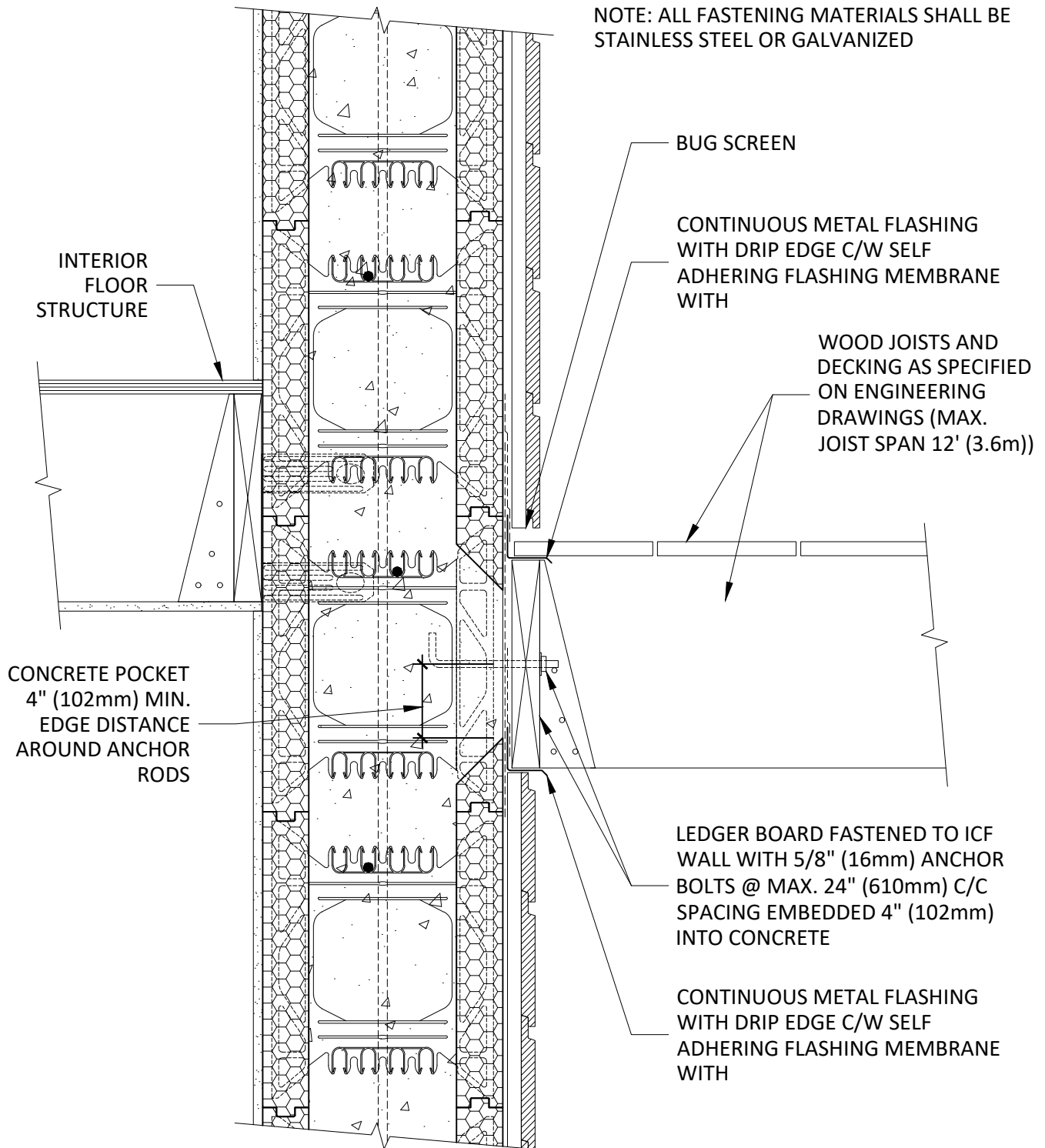

WOOD DECK ATTACHMENT TO NEW 8" R22 ICF WALL WITH SIDING

1(877) 470-9991 amvicsystem.com

7 October 2020

ALL DETAILS SHALL BE CONSTRUCTED IN ACCORDANCE WITH LOCAL BUILDING CODE AND CLIMATIC ZONE REQUIREMENTS. THE FOLLOWING INFORMATION IS PROVIDED AS A GUIDELINE ONLY AND CAN BE CHANGED WITHOUT NOTICE BY AMVIC.