

NOTE: ALL FASTENING MATERIALS SHALL BE STAINLESS STEEL OR GALVANIZED

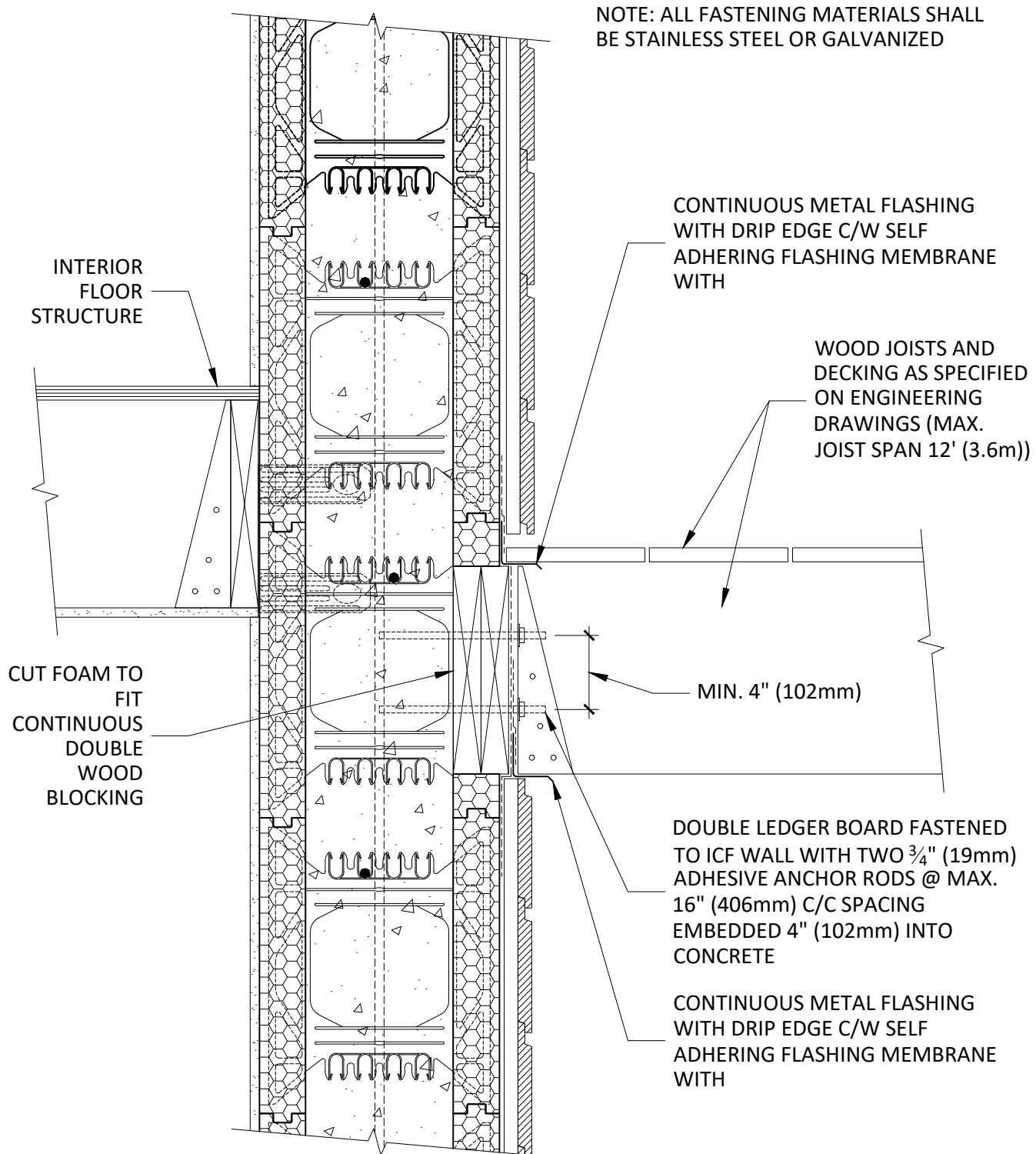

INTERIOR FLOOR STRUCTURE

CONTINUOUS METAL FLASHING WITH DRIP EDGE C/W SELF ADHERING FLASHING MEMBRANE WITH

WOOD JOISTS AND DECKING AS SPECIFIED ON ENGINEERING DRAWINGS (MAX. JOIST SPAN 12' (3.6m))

CUT FOAM TO FIT CONTINUOUS DOUBLE WOOD BLOCKING

MIN. 4" (102mm)

DOUBLE LEDGER BOARD FASTENED TO ICF WALL WITH TWO 3/4" (19mm) ADHESIVE ANCHOR RODS @ MAX. 16" (406mm) C/C SPACING EMBEDDED 4" (102mm) INTO CONCRETE

CONTINUOUS METAL FLASHING WITH DRIP EDGE C/W SELF ADHERING FLASHING MEMBRANE WITH

# WOOD DECK ATTACHMENT TO EXISTING 8" R22 ICF WALL W/ SIDING



7 October 2020

ALL DETAILS SHALL BE CONSTRUCTED IN ACCORDANCE WITH LOCAL BUILDING CODE AND CLIMATIC ZONE REQUIREMENTS. THE FOLLOWING INFORMATION IS PROVIDED AS A GUIDELINE ONLY AND CAN BE CHANGED WITHOUT NOTICE BY AMVIC.